

**BASELINE
OLDTOWN VILLAGE**
404 WEST BASELINE ROAD
LAFAYETTE, COLORADO
LG2 DEVELOPMENT

APPROPRIATE ARCHITECTURE PC-2018
ALL DRAWINGS AND WRITTEN INFORMATION CONTAINED HEREIN FOR THIS PROJECT SHALL BE USED ONLY IN RESPECT TO THE PROJECT AND THE DISCREETION PROVIDED. THE ARCHITECT SHALL BE DEEMED THE AUTHOR OF ALL COMMON LAW, STATUTORY AND OTHER SUBMISSIONS OR DISTRIBUTION OF THIS PROJECT'S REGULATORY REQUIREMENTS OF THIS PROJECT IS NOT TO BE CONSIDERED AS PUBLICATION IN DISPOSITION OF THE ARCHITECT'S PROFESSIONAL OATH.

Revisions:	Description:	Date:
	NEIGHBORHOOD MEETING	11 OCT 2018
	FIELD SITE/ARCHITECTURAL SPECIAL USE	12 DEC 2018
	MINOR SUBDIVISIONS REVIEW	

Project No: 18-404
Date: 12 DEC 2018
Drawn: RAG
Checked: RAG, MKL
Approved: MKL

Title:

Number:
A1.2

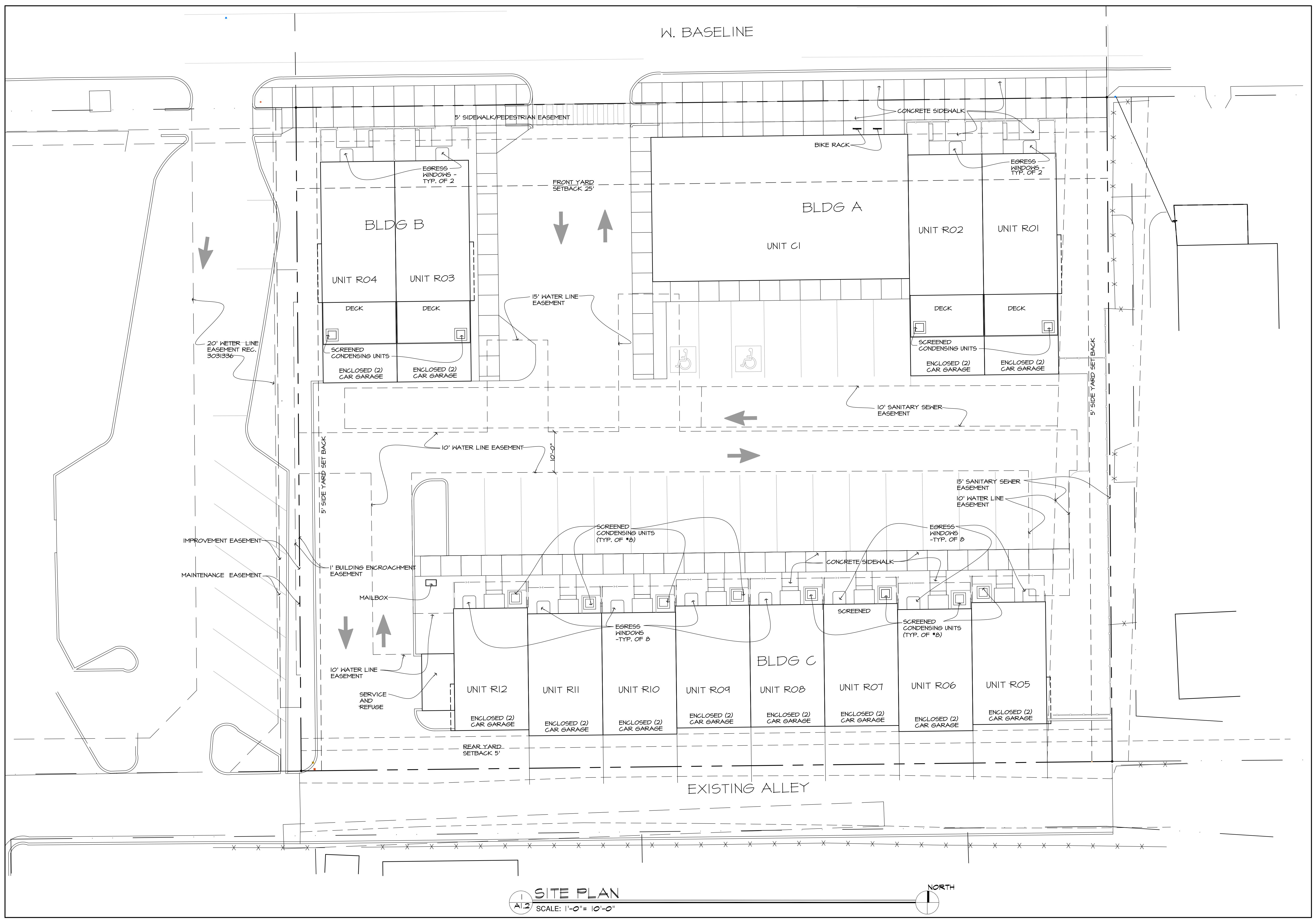

1 SITE PLAN
A1.2 SCALE: 1"=10'-0" NORTH

**BASELINE
OLDTOWN VILLAGE**
404 WEST BASELINE ROAD
LAFAYETTE, COLORADO
LG2 DEVELOPMENT

Copyright MKL Architecture PC 2018
ALL DRAWING AND WRITTEN INFORMATION CONTAINED HEREIN FOR THIS PROJECT IS THE PROPERTY OF MKL ARCHITECTURE PC. NO PART OF THIS DRAWING OR WRITTEN INFORMATION SHALL BE REPRODUCED OR TRANSMITTED IN ANY FORM OR BY ANY MEANS, ELECTRONIC OR MECHANICAL, WITHOUT THE WRITTEN PERMISSION OF MKL ARCHITECTURE PC. THIS PROJECT IS NOT TO BE CONSIDERED AS PUBLICATION IN DISPOSITION OF THE PROJECT'S SPECIFIC DATA.

Revisions:	Description:	Date:
1	NEIGHBORHOOD MEETING	11 OCT 2018
2	REVISIONS FOR ARCHITECTURAL SPECIAL USE, MINOR SUBDIVISIONS REVIEW	12 DEC 2018

Project No: 18-404
Date: 12 DEC 2018
Drawn: RAG
Checked: RAG, MKL
Approved: MKL

Title:
BUILDING A
ELEVATION

Number:
A-2

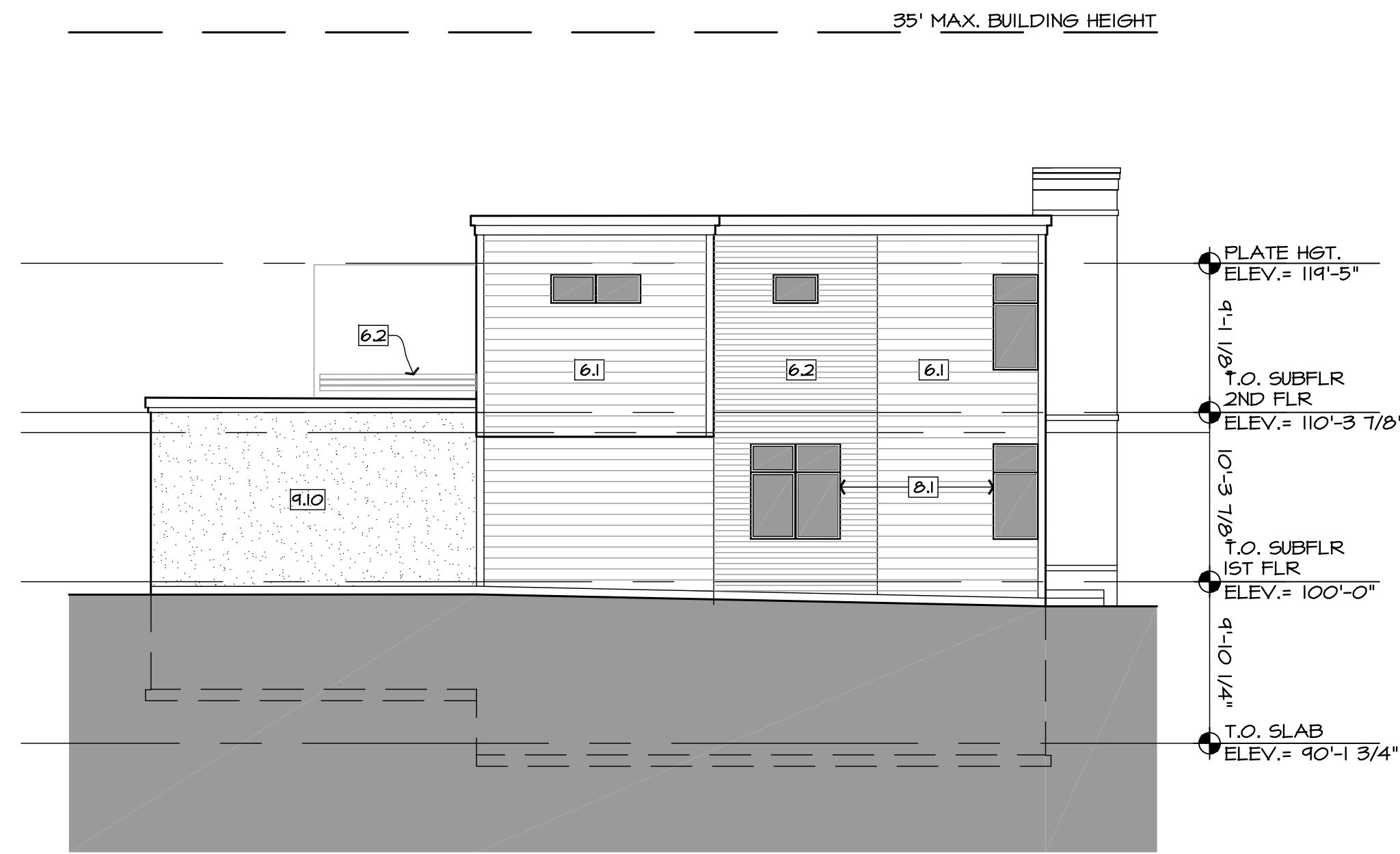

1 WEST ELEVATION @ BUILDING A
A2 SCALE: 1/8" = 1'-0"



1 NORTH ELEVATION @ BUILDING A
A2 SCALE: 1/8" = 1'-0"



1 SOUTH ELEVATION @ BUILDING A
A2 SCALE: 1/8" = 1'-0"



1 EAST ELEVATION @ BUILDING A
A2 SCALE: 1/8" = 1'-0"

PROJECT KEY NOTES

- 04 MASONRY
- 05 METAL
- 06 WOOD & PLASTICS
- 08 WINDOWS
- 4.1 BRICK VENEER 1
- 5.1 METAL ANNING
- 6.1 LAP SIDING 6"
- 8.1 VINYL WINDOWS
- 6.2 LAP SIDING 4"
- 6.3 FENCE 1

**BASELINE
OLDTOWN VILLAGE**
404 WEST BASELINE ROAD
LAFAYETTE, COLORADO
LG2 DEVELOPMENT

Copyright MKL Architecture PC 2018
ALL DRAWING AND WRITTEN INFORMATION CONTAINED HEREIN FOR THIS PROJECT IS THE PROPERTY OF MKL ARCHITECTURE PC. NO PART OF THIS DRAWING OR WRITTEN INFORMATION SHALL BE REPRODUCED OR TRANSMITTED IN ANY FORM OR BY ANY MEANS, ELECTRONIC OR MECHANICAL, WITHOUT THE WRITTEN PERMISSION OF MKL ARCHITECTURE PC. THIS PROJECT IS NOT TO BE CONSIDERED AS PUBLICATION IN DISPOSITION OF THE ARCHITECT'S PROFESSIONAL OATH.

Revisions:	Description:	Date:
1	NEIGHBORHOOD MEETING	11 OCT 2018
2	REVISIONS FOR SPECIAL USE	12 DEC 2018
3	MINOR SUBDIVISIONS REVIEW	

Project No: 18-404
Date: 12 DEC 2018
Drawn: RAG
Checked: RAG, MKL
Approved: MKL

Title:
BUILDING B
ELEVATION

Number:
A-2

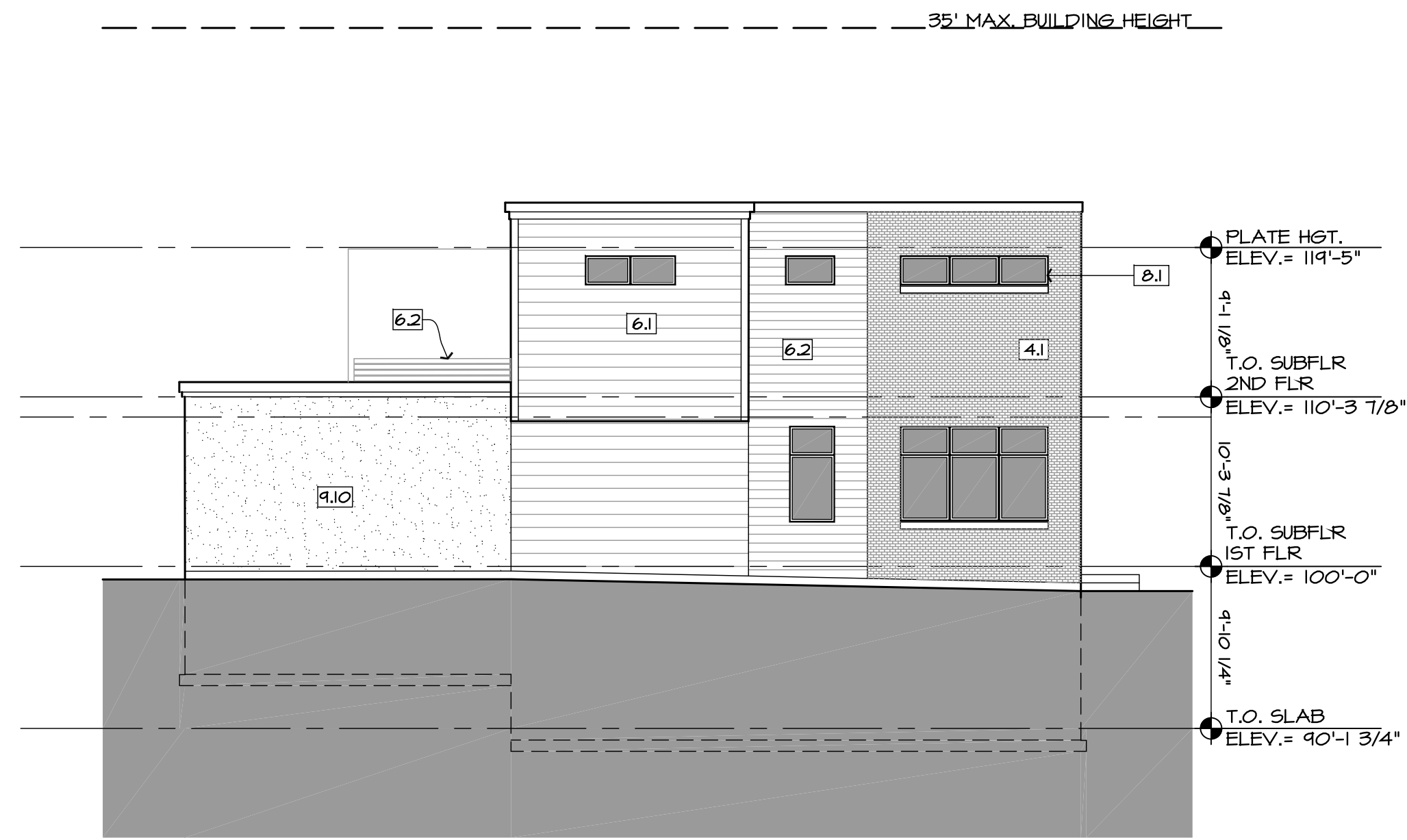

1
A2 WEST ELEVATION @ BUILDING B
SCALE: 1/8" = 1'-0"

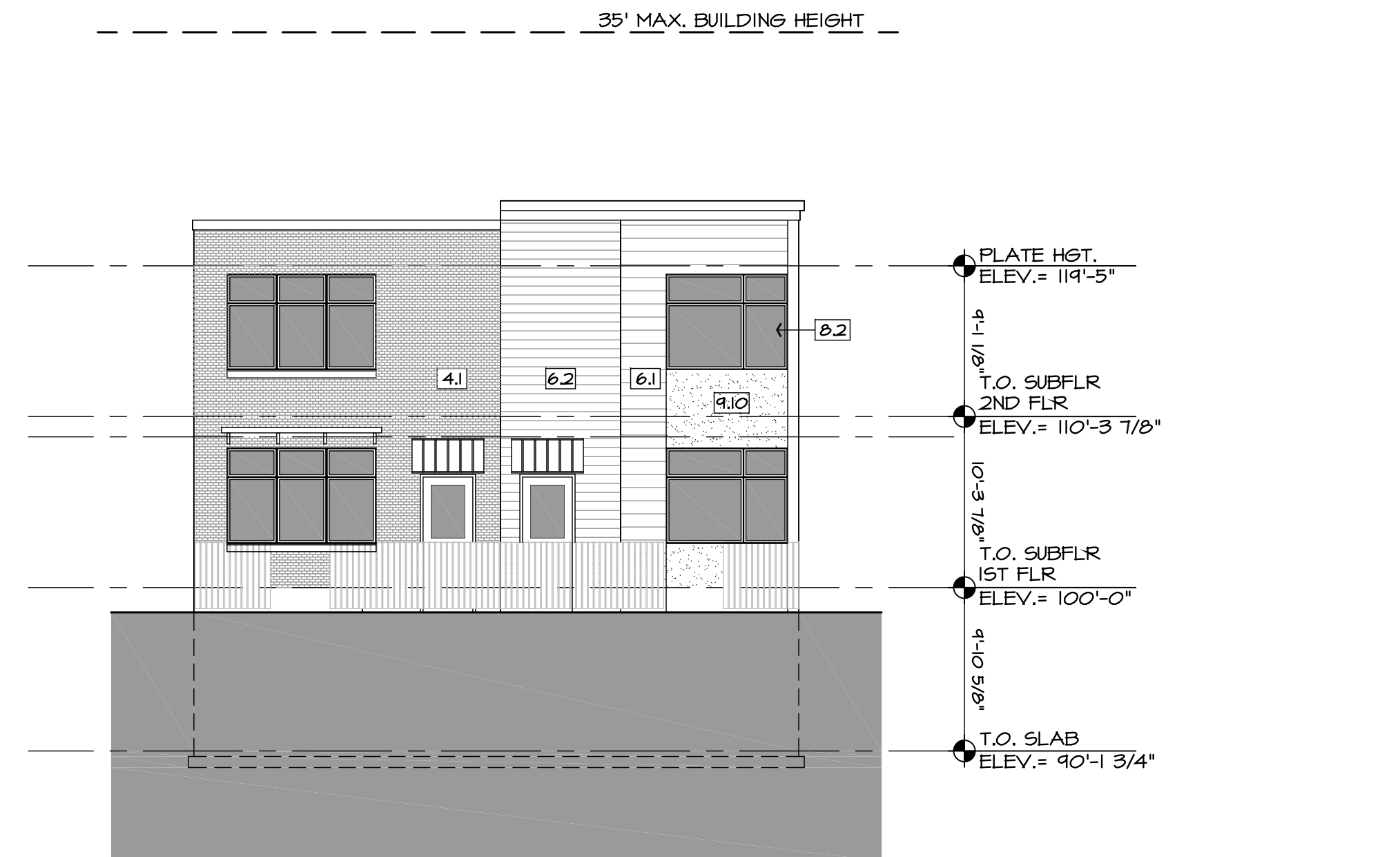

1
A2 NORTH ELEVATION @ BUILDING B
SCALE: 1/8" = 1'-0"

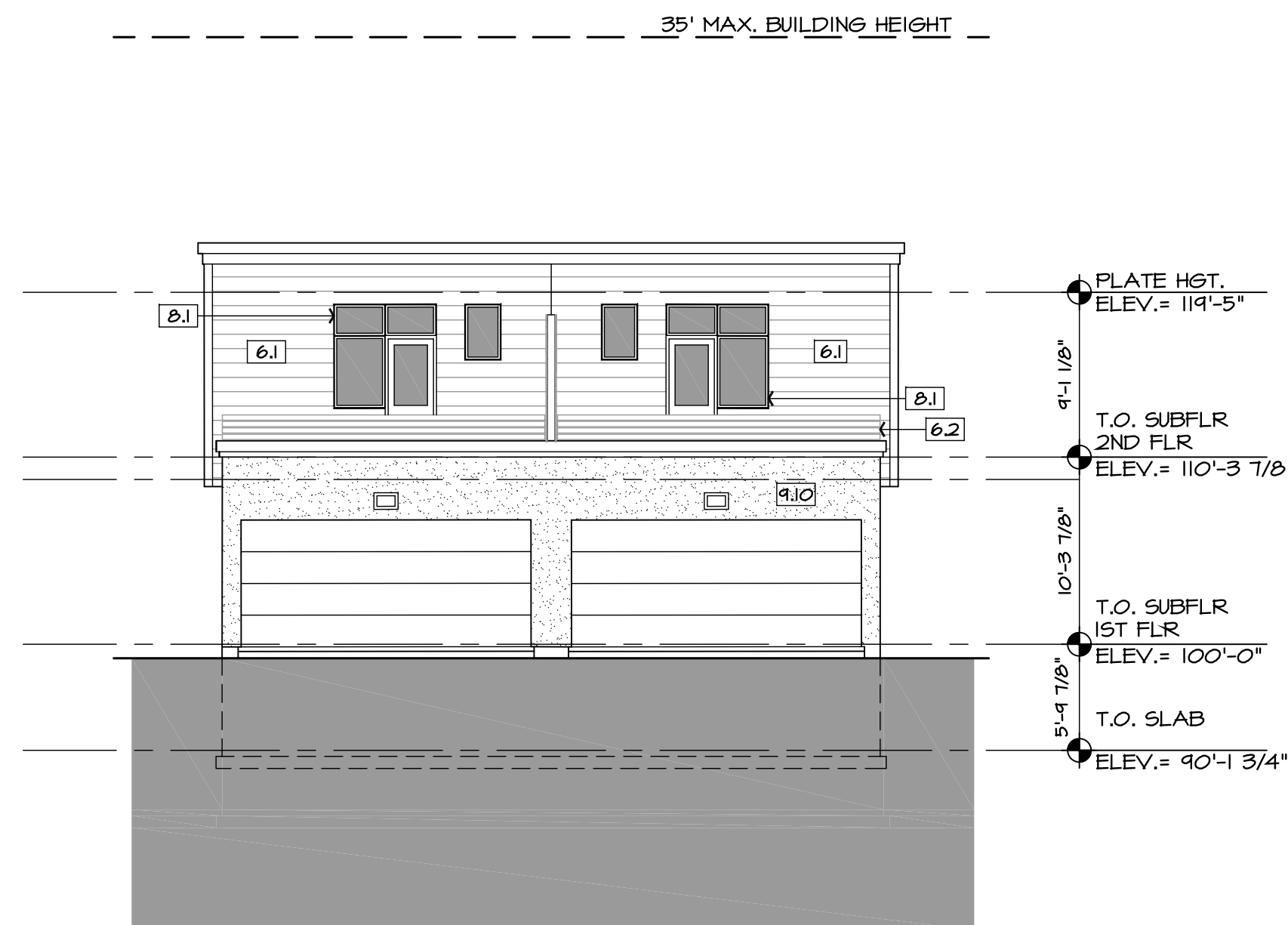

1
A2 SOUTH ELEVATION @ BUILDING B
SCALE: 1/8" = 1'-0"

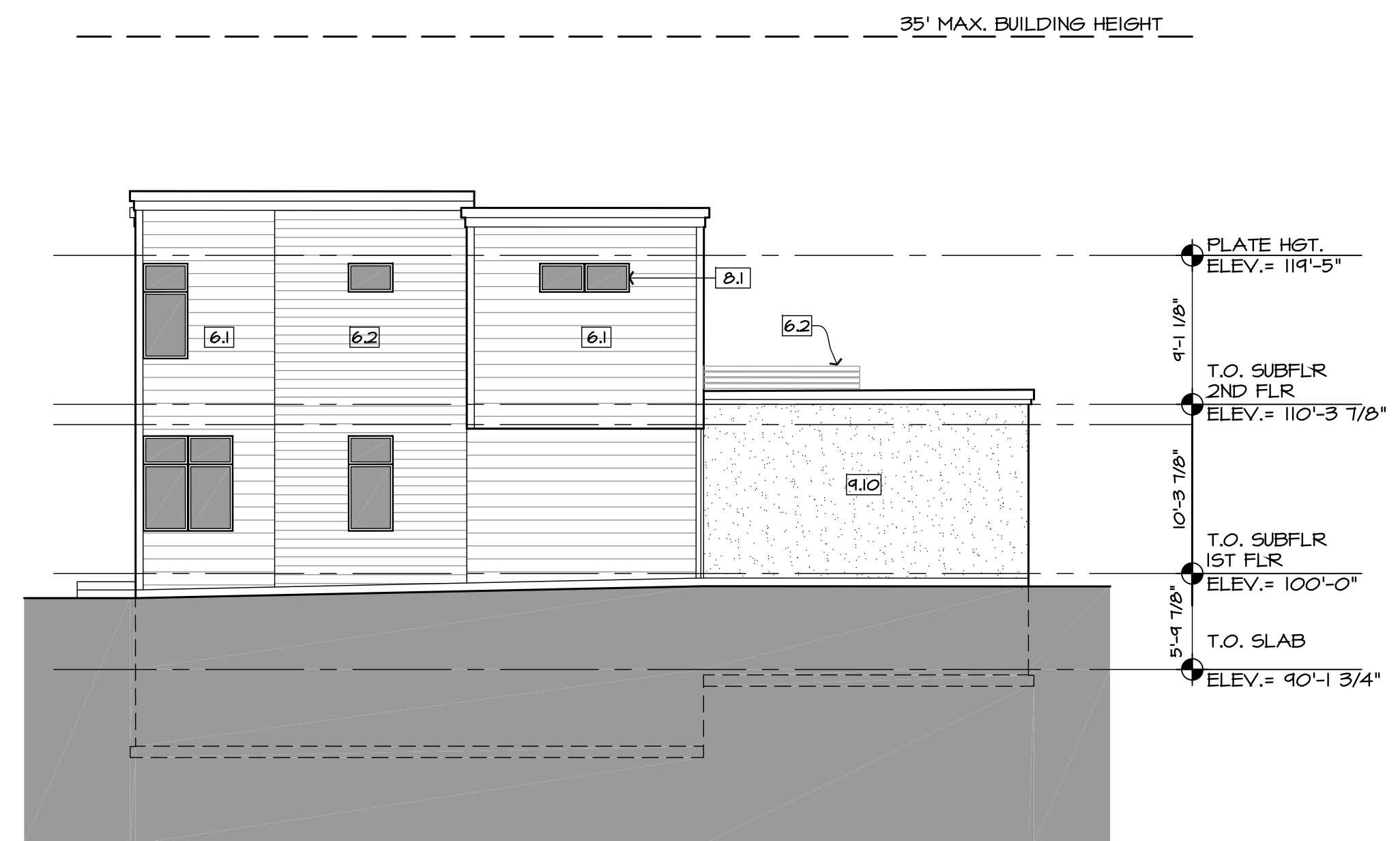

1
A2 EAST ELEVATION @ BUILDING B
SCALE: 1/8" = 1'-0"

PROJECT KEY NOTES

04 MASONRY
4.1 BRICK VENEER 1

05 METAL
5.1 METAL ANNING

06 WOOD & PLASTICS
6.1 LAP SIDING 6"
6.2 LAP SIDING 4"
6.3 FENCE 1

08 WINDOWS
8.1 VINYL WINDOWS

**BASELINE
OLDTOWN VILLAGE**
404 WEST BASELINE ROAD
LAFAYETTE, COLORADO
LG2 DEVELOPMENT

©2018 MKL ARCHITECTURE PC-2018
ALL DRAWING AND WRITTEN INFORMATION CONTAINED HEREIN FOR THIS PROJECT IS THE PROPERTY OF MKL ARCHITECTURE PC. NO PART OF THIS DRAWING SHALL BE REPRODUCED OR TRANSMITTED IN ANY FORM OR BY ANY MEANS, ELECTRONIC OR MECHANICAL, WITHOUT THE WRITTEN PERMISSION OF MKL ARCHITECTURE PC. THIS PROJECT IS NOT TO BE CONSIDERED AS PUBLICATION IN DISOBUSSION OF THE ARCHITECT'S PROFESSIONAL OATH.

Revisions:	Description:	Date:
	NEIGHBORHOOD MEETING	11 OCT 2018
	REVISIONS FOR ARCHITECTURAL SPECIAL USE,	
	MINOR SUBDIVISIONS REVIEW	12 DEC 2018

Project No: 18-404
Date: 12 DEC 2018
Drawn: RAG
Checked: RAG, MKL
Approved: MKL

Title:
BUILDING C
ELEVATION

Number:



NORTH ELEVATION @ BUILDING C
SCALE: 1/8" = 1'-0"

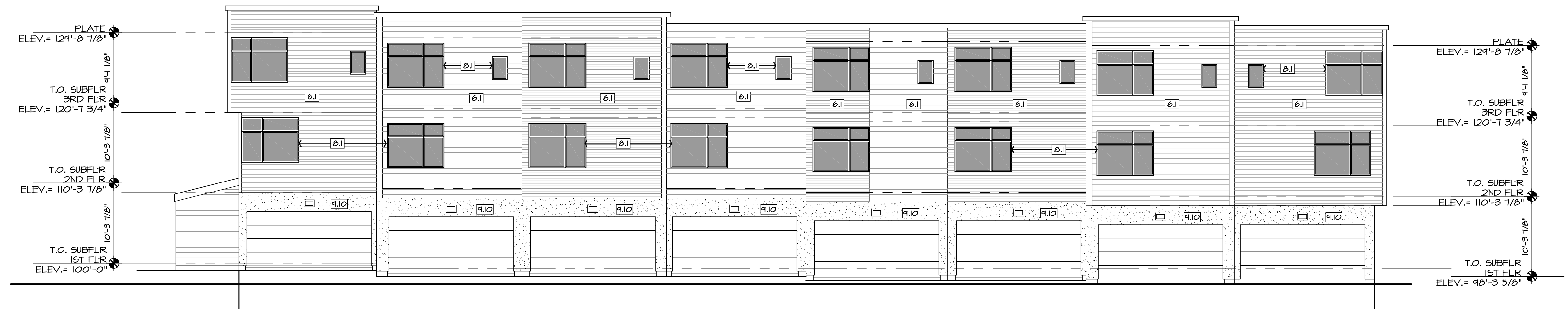

SOUTH ELEVATION @ BUILDING B
SCALE: 1/8" = 1'-0"

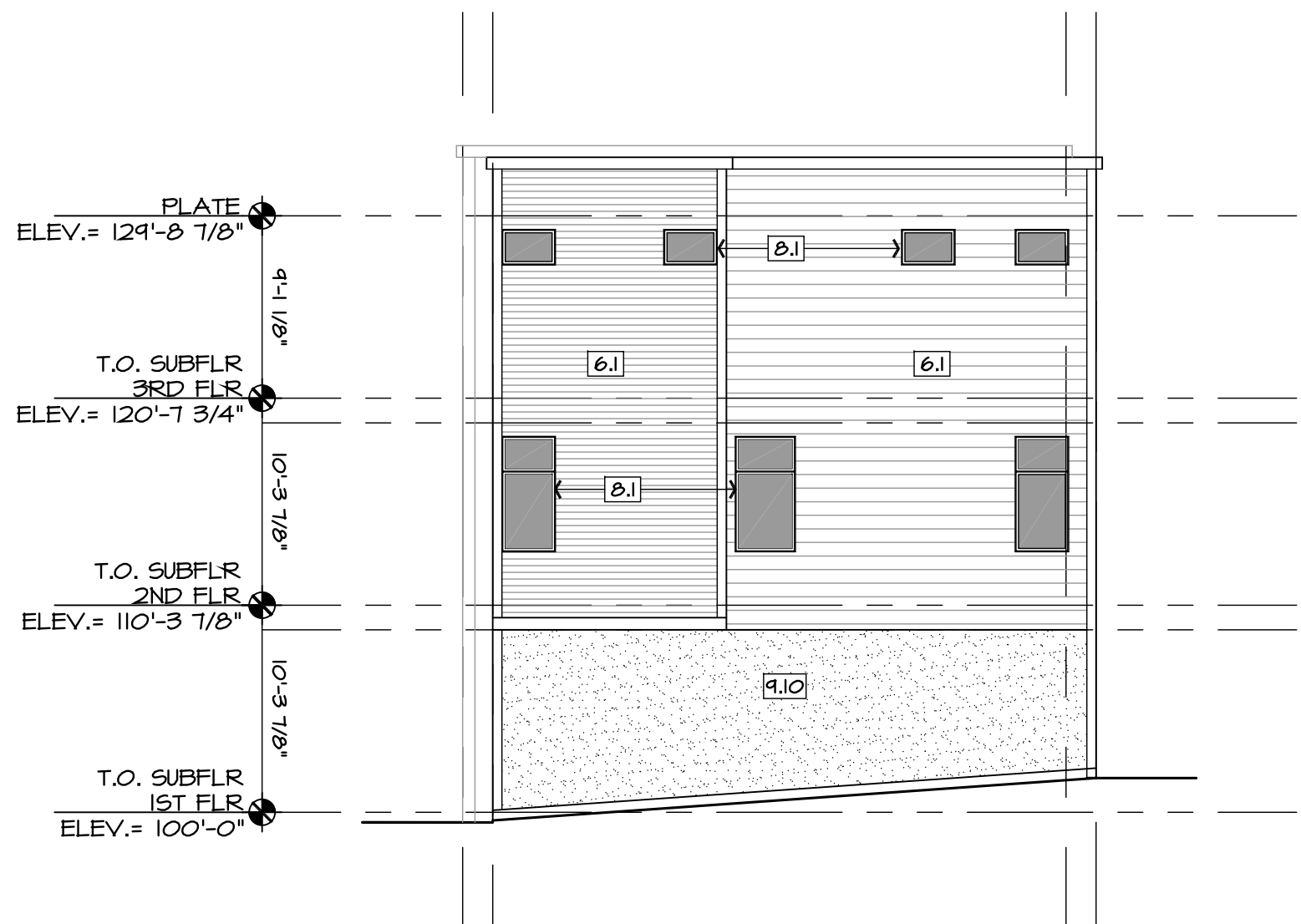

EAST ELEVATION @ BUILDING B
SCALE: 1/8" = 1'-0"

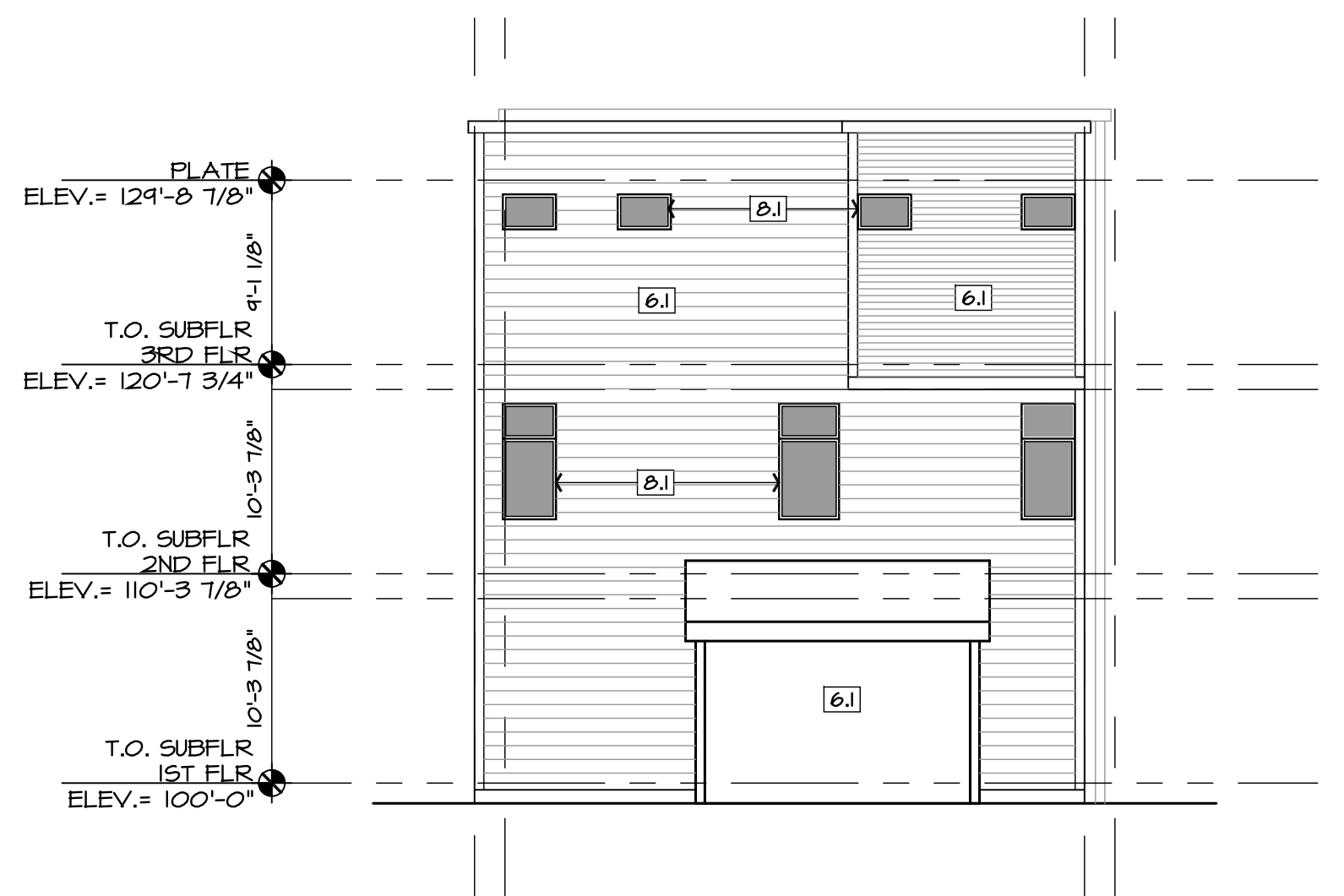

WEST ELEVATION @ BUILDING B
SCALE: 1/8" = 1'-0"

PROJECT KEY NOTES
04 MASONRY
4.1 BRICK VENEER 1

05 METAL
5.1 METAL AWNING

06 WOOD & PLASTICS
6.1 LAP SIDING 6"
6.2 LAP SIDING 4"
6.3 FENCE 1

08 WINDOWS
8.1 VINYL WINDOWS